

06/2522/--

rev date description



status

Preliminary 06/2522/100

office

Newcastle

client

Three Rivers Housing Group

project

Supported Learning Disabilities &
 Elderly Bungalows

location

Lunedale Rd, Billingham

drawing

Location Plan

scales

Source Map 1:1250 @ A3

project no

7065

drwg no

6

rev

drawn

CRL

checked

Thorne House
 77-87 West Road
 Newcastle Upon Tyne
 NE2 6ES
 T: +44(0)191 226 6690
 F: +44(0)191 226 6691
 E: newcastle@mackellar.co.uk

©mackellar architects

Land At Lunesdale Road, Billingham - Appendix 1: Site Location Plan.



STOCKTON BOROUGH COUNCIL
PLANNING
23 AUG 2006
DATE RECEIVED

06/2522/-

- h: 01/06/06 adjustments to turning area
- g: 30/03/06 adjustments to elderly housing
- f: 17/03/06 further revisions to layout
- e: 10/03/06 new layout site meeting 06/03/06
- d: 28/02/06 adjusted for survey and new house plans
- c: 21/02/06 adjusted for survey and new house plans
- rev desc description



status
Planning
office
Newcastle
client
Three Rivers Housing Group

Land At Lunesdale Road, Billingham - Appendix 2: Proposed Site Plan.

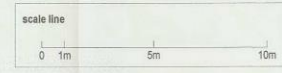

06/2522/11



Front (South) Elevation



Rear (North) Elevation



Side (West) Elevation



Side (East) Elevation

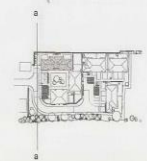

Site Elevation a - a



Plan
 Planning
 office
 Newcastle
 client
 Three Rivers Housing Group

project
 Supported LD & Elderly Bungalows
 location
 Lunesdale Rd, Billingham

drawing
 Bungalow 1 Plan & Elevations
 (supported living)
 scale
 1:100 @ A1 27.03.2006

project no
 7065
 sheet no
 13

drawn
 CRL

06/2522/--

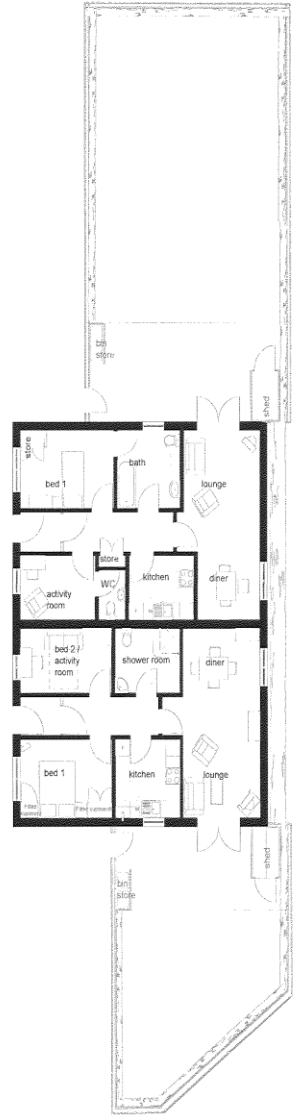

Front (West) Elevation



Side (North) Elevation



Rear (East) Elevation

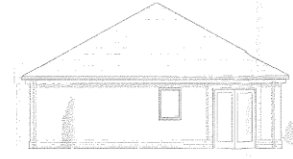

Side (South) Elevation

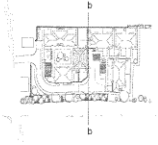

STOCKTON BUROUGH COUNCIL
PLANNING
23 AUG 2005
DATE RECEIVED



NO. DATE DESCRIPTION

1000
Planning

0100
Newcastle

0200
Three Rivers Housing Group

0300
project
Supported LD & Elderly Bungalows

0400
address
Lunedale Rd, Billingham

0500
drawing
Bungalows 2 & 3 plans and Elevations
(Supported living)

0600
date
27.03.2006

0700
project no
7055

0800
sheet no
14

0900
sheet
CR/L

1000
title
Bungalows 2 & 3 plans and Elevations
(Supported living)

1100
author
Mackellar Architecture

1200
checked
Mackellar Architecture

1300
date
27.03.2006

1400
scale
1:100 @ A1

1500
drawing no
7055

1600
sheet no
14

1700
sheet
CR/L





site elevation c - c



Front (North) Elevation



Side (East) Elevation



Rear (South) Elevation



Side (West) Elevation

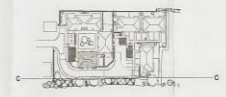

STOCKTON BOROUGH COUNCIL
PLANNING
23 AUG 2006
DATE RECEIVED



disc Planning
office Newcastle
client Three Rivers Housing Group

project Supported LD & Elderly Bungalows
location Lunedale Rd, Billingham

drawing Bungalows 4 & 5 plans & Elevations (supported)
scale 1:100 @ A1
date 27.03.2006

project no 7065
sheet no 15
drawn CRL
checked

Drawn By: CRL
Checked By: CRL
Date: 27.03.2006
Scale: 1:100 @ A1
Project No: 7065
Sheet No: 15

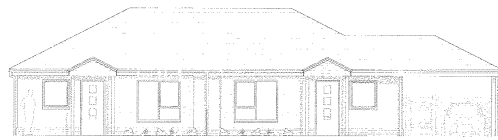

Front (West) Elevation

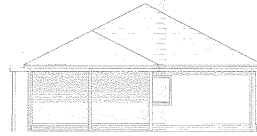

Side (South) Elevation

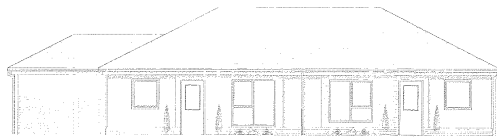

Rear (East) Elevation



Side (North) Elevation

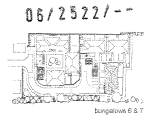
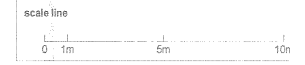
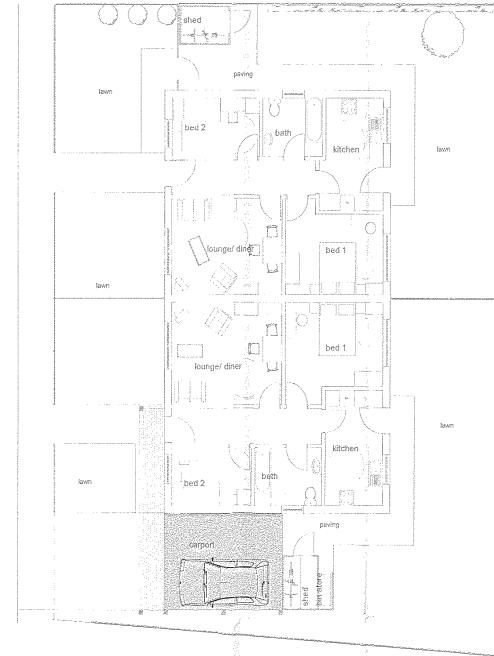

SPROUTER ARCHITECTURE
23 AUG 2006
DATE RECEIVE

rev. desc. description



disc Planning

office Newcastle

client Three Rivers Housing Group

project Supported LD & Elderly Bungalows

location Lunesdale Rd, Billingham

drawing Elderly Bungalows 6 & 7
Plan & Elevations
date 27.03.2006

scale 1:100 @ A1

project no 7065
sheet no 16

drawn CRL
checked

© Mackellar Architecture
www.mackellar.co.uk

Site elevation d - d

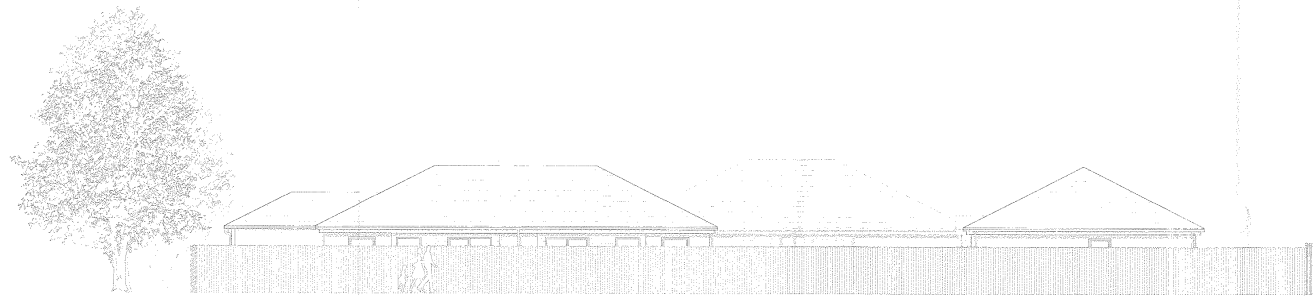

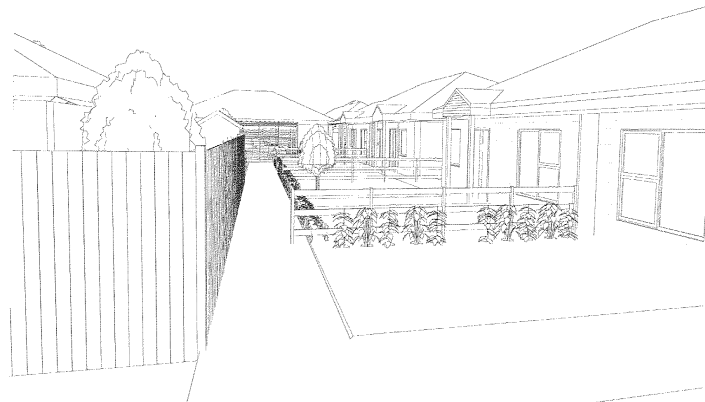

View from front garden of bungalow 8

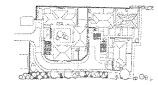
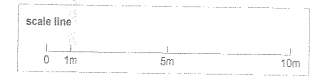

06/2522/-



NO. 06/2522



PLAN
Planning

06/2522/-
Newcastle

Three Rivers Housing Group

Supported LD & Elderly Bungalows

Lunedale Rd, Billingham

Elderly Bungalows 8 & 9
Plan & Elevations

1:100 @ A1 27.02.2006

7065 17

CRL

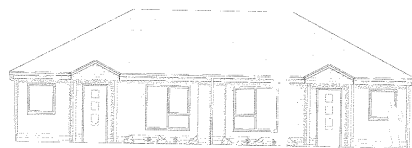

Front (South) Elevation



Side (East) Elevation

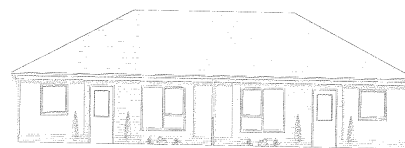

Rear (North) Elevation



Side (West) Elevation



Front (South) Elevation



Side (East) Elevation

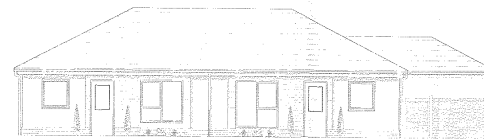

Rear (North) Elevation



Side (West) Elevation

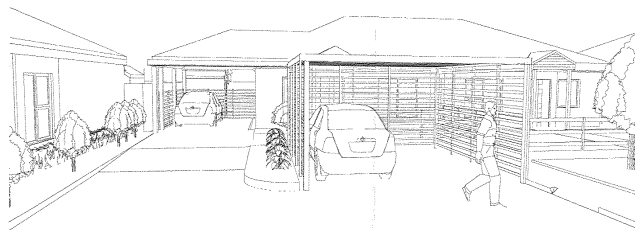

View from Courtyard

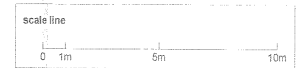
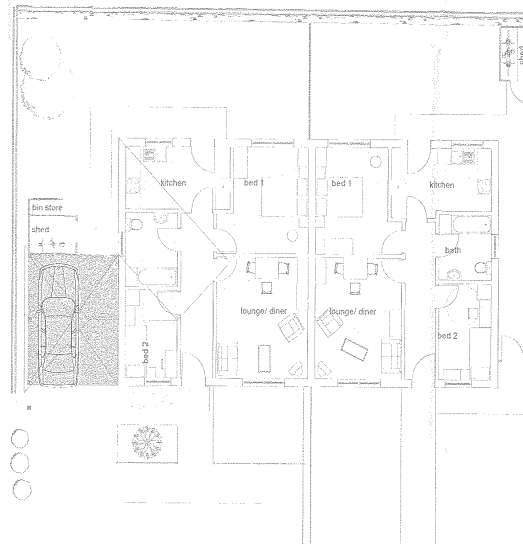

06/2522/-

STOCKPORT COUNCIL PLANNING
23 AUG 2006
DATE RECEIVED



06/2522/-

Three Rivers Housing Group
Supported LD & Elderly Bungalows
Lunedale Rd, Billingham

Elderly Bungalows 10 & 11
Plan & Elevations
1:100 @ A1
27.03.2006
18